

107 Alto Sax WINTER WAIL

Solo

mp

A

IIx

B Solo & RHYTHM

Solo

1st Alto Sax

WINTER WAIL

PAGE 2

29

CADENZA AD LIB.

WHOLE-TONE SCALE OF C

Alto 2

Winter Wail

$\text{♩} \approx 100$

John Dankworth

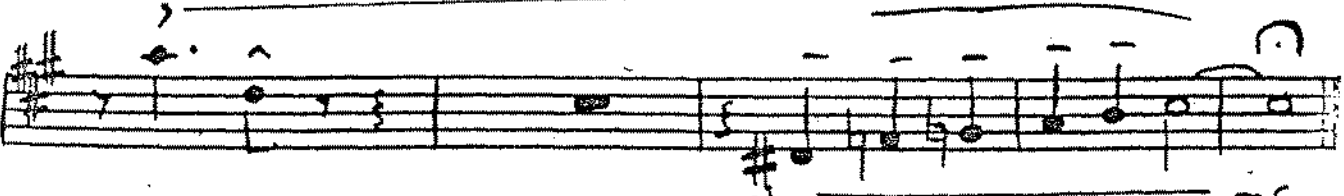
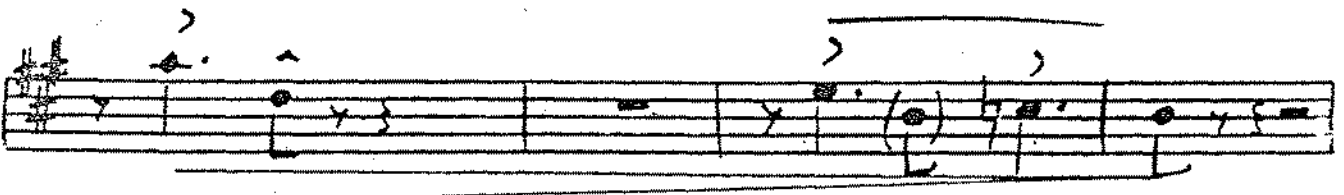
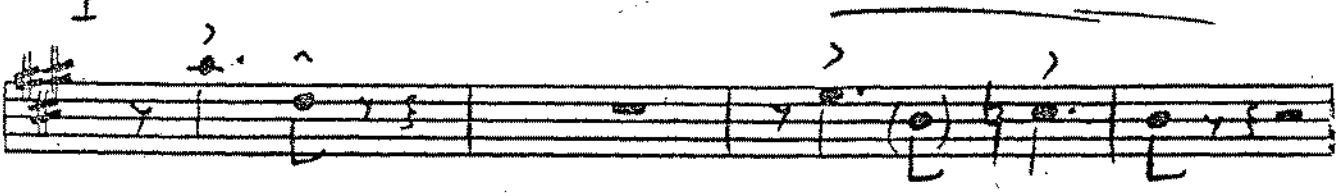
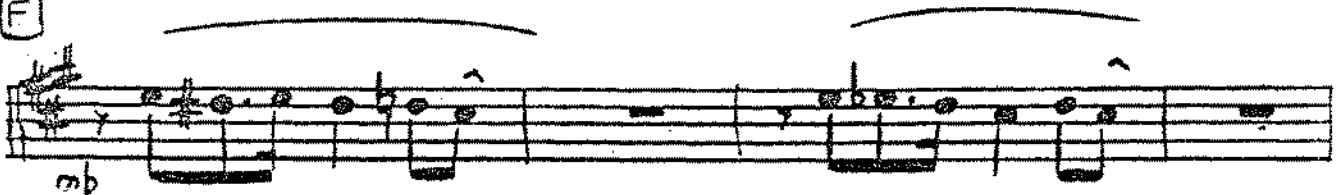
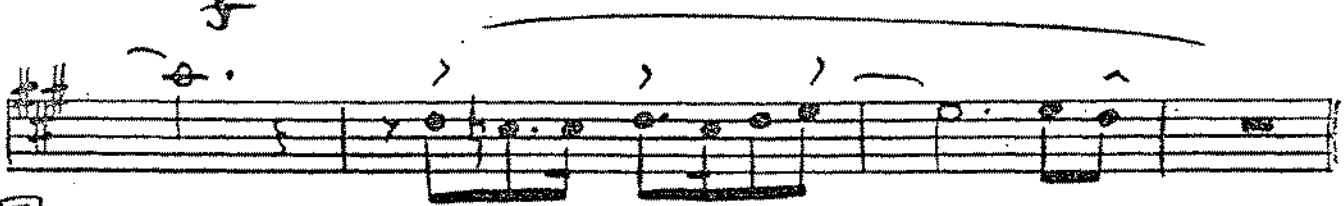
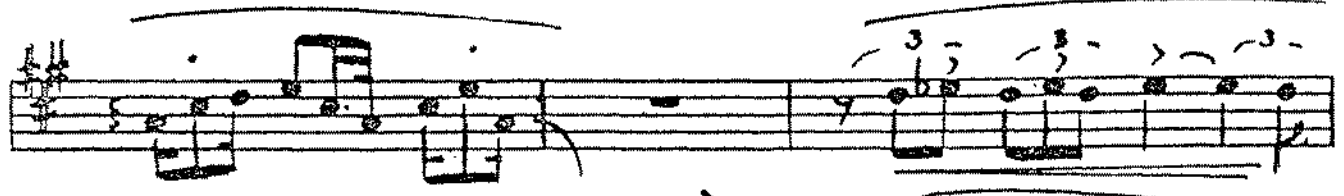

mf

Tenor 1

Winter Wail

♩ ≈ 100

John Dankworth

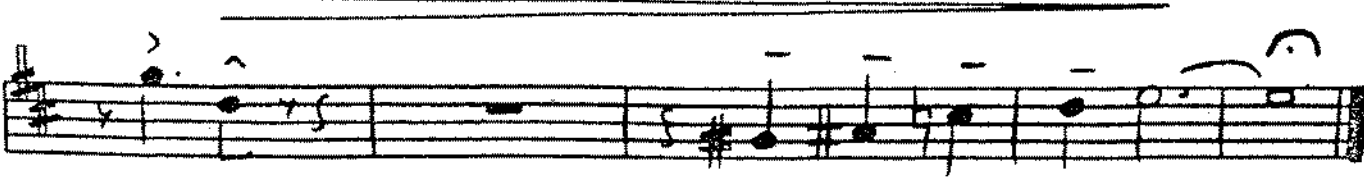
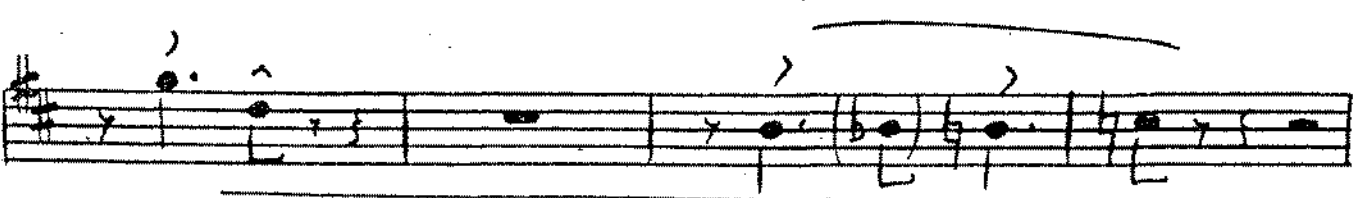
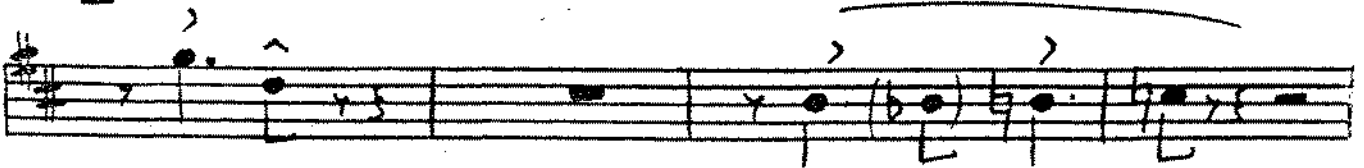
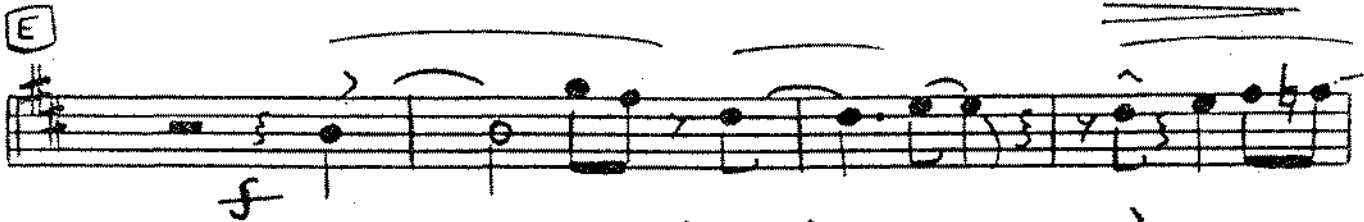
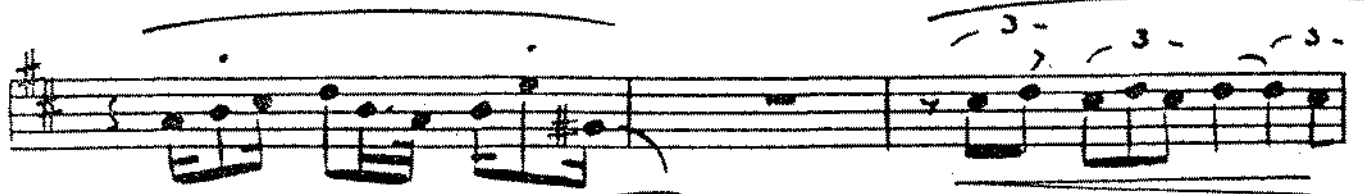

mp ————— *mf*

Tenor 2

Winter Wail

♩ ≈ 100

John Dankworth

Baritone

Winter Wail

♩ ≈ 100

John Bankworth

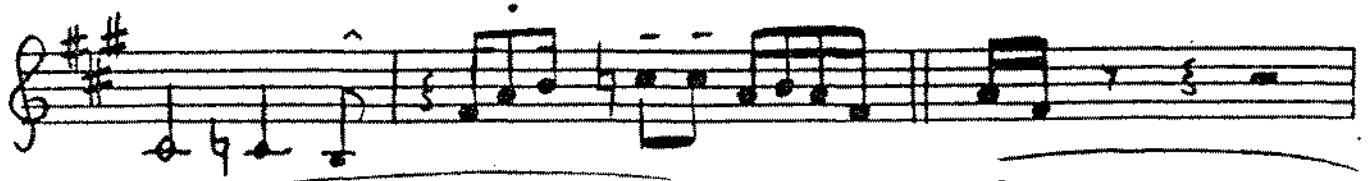

E

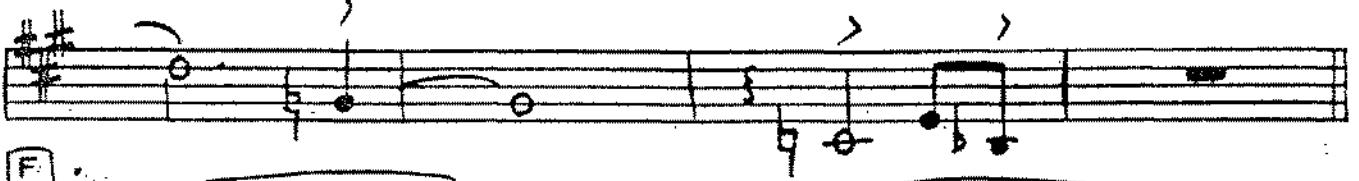

F

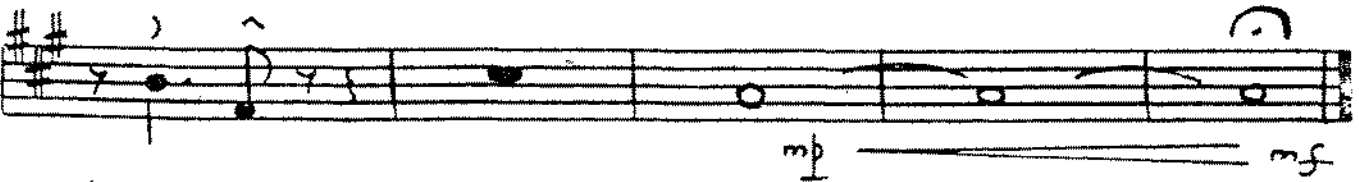
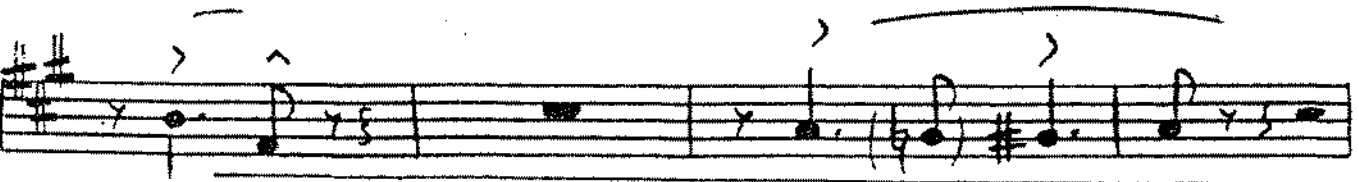
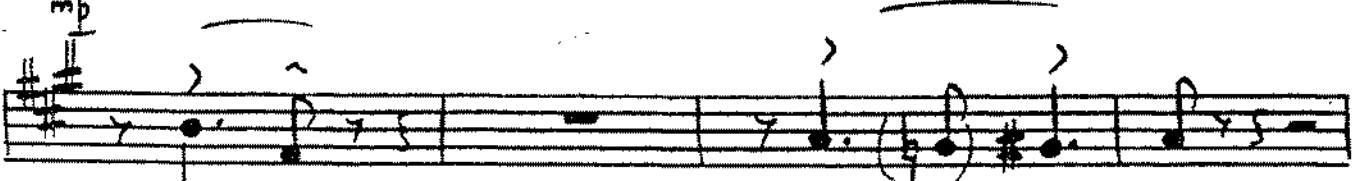
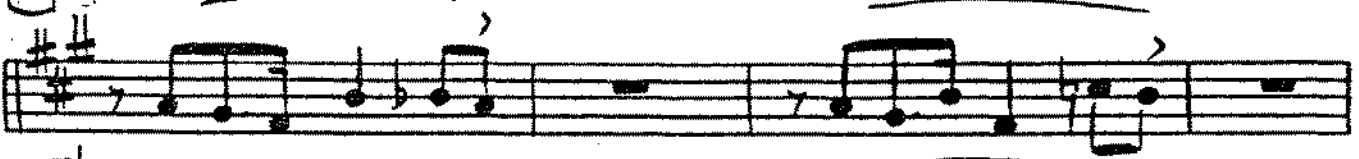

Trombone 1

Winter Mail

♩ ≈ 100

John Dankworth

B

C

Section C: First staff of the section, starting with a circled **C** marking above the staff. The melody begins with a whole rest followed by a half note G2, then a half note F2, and a half note E2. A dynamic marking of *mp* is placed below the staff. The melody continues with quarter notes G2, A2, B2, C3, D3, E3, F3, and G3.

Section C: Second staff of the section. The melody continues with quarter notes G3, A3, B3, C4, D4, E4, F4, and G4. A dynamic marking of *f* is placed below the staff. The system ends with a whole rest.

D

Section D: First staff of the section, starting with a circled **D** marking above the staff. The melody begins with a whole rest followed by a half note G2, then a half note F2, and a half note E2. The melody continues with quarter notes G2, A2, B2, C3, D3, E3, F3, and G3.

Section D: Second staff of the section. The melody continues with quarter notes G3, A3, B3, C4, D4, E4, F4, and G4. The system ends with a whole rest.

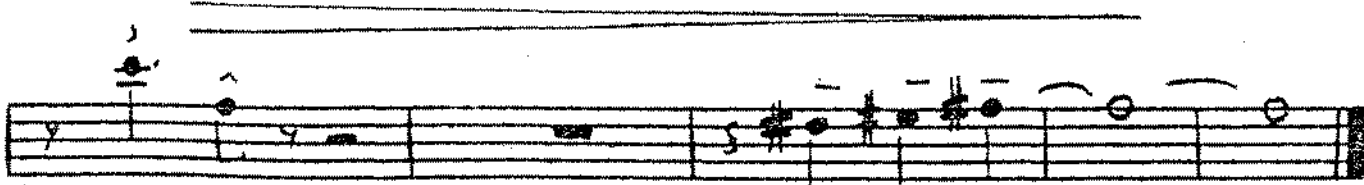
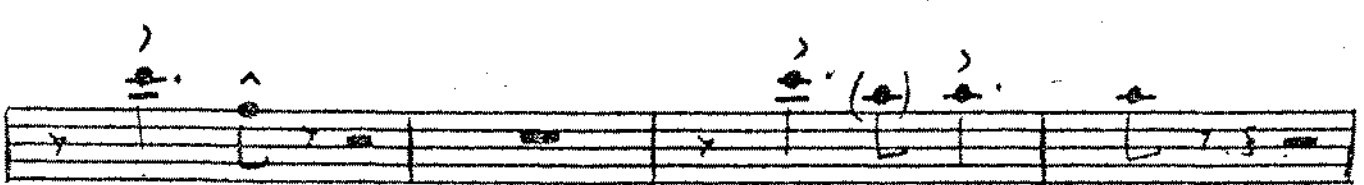
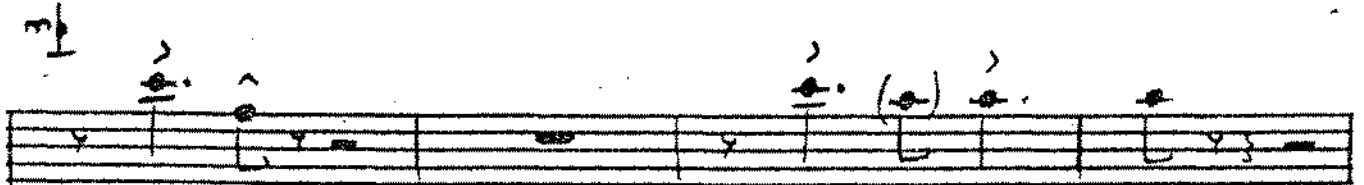
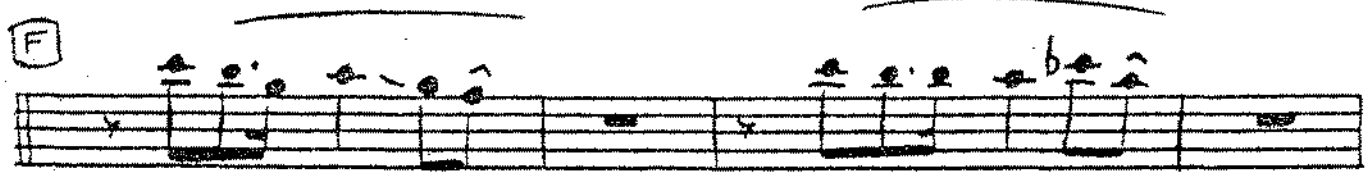
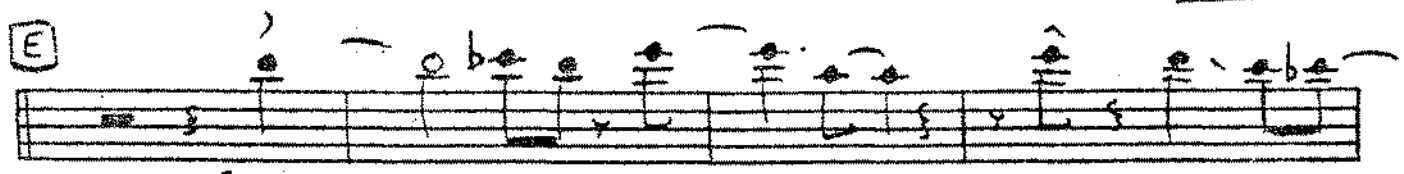
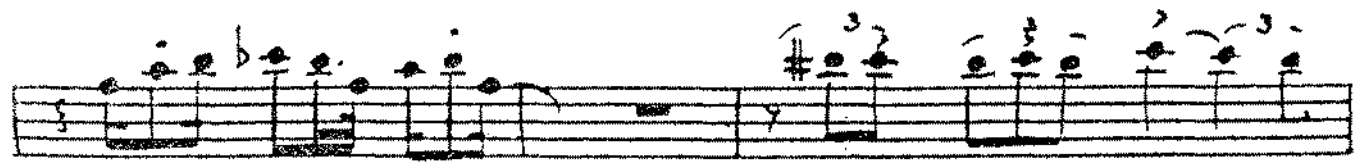

mp ————— *mf*

Trombone 2

Winter Wail

♩ ≈ 100

John Dankworth

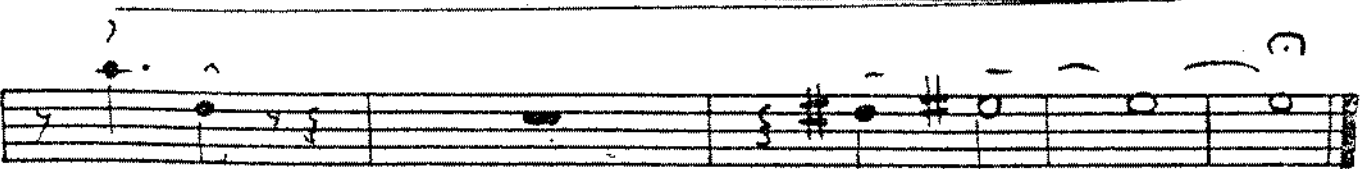
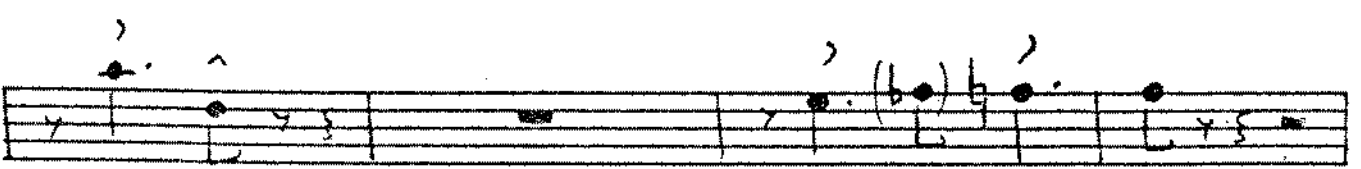
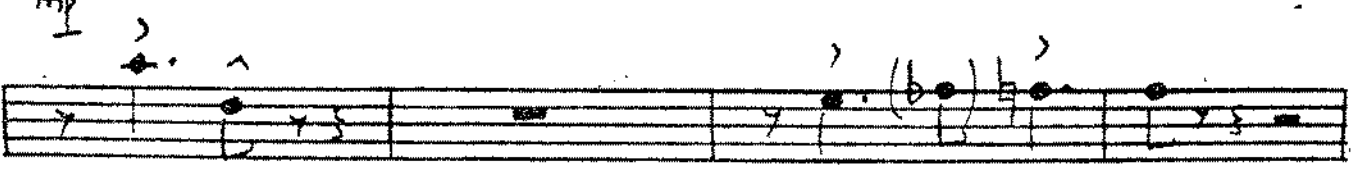
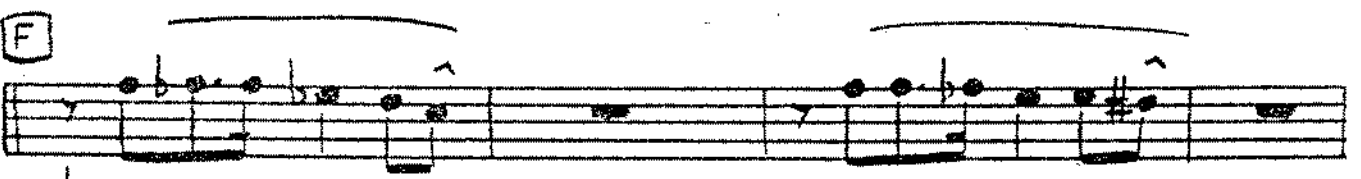
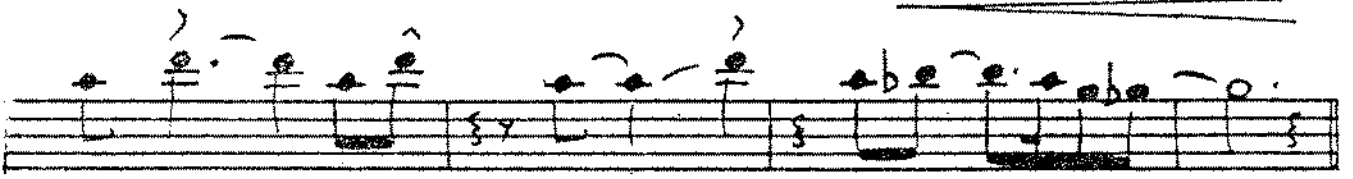
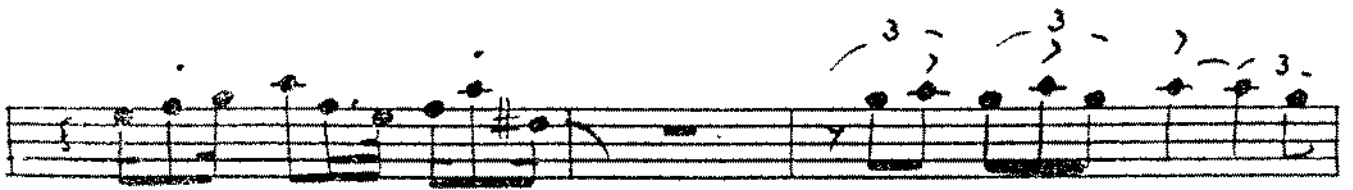

mf _____ *mf*

Trombone 3

Winter Wail

♩ = 100

John Dankworth

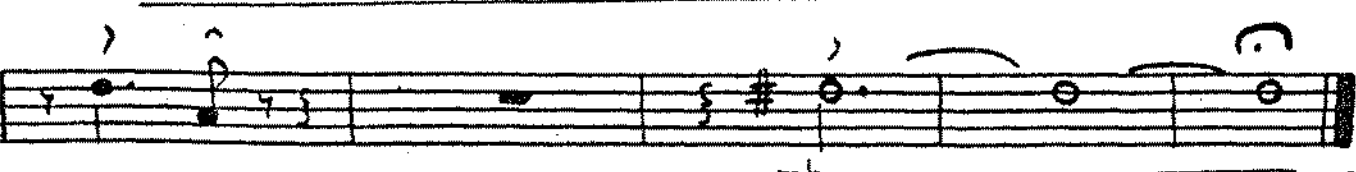
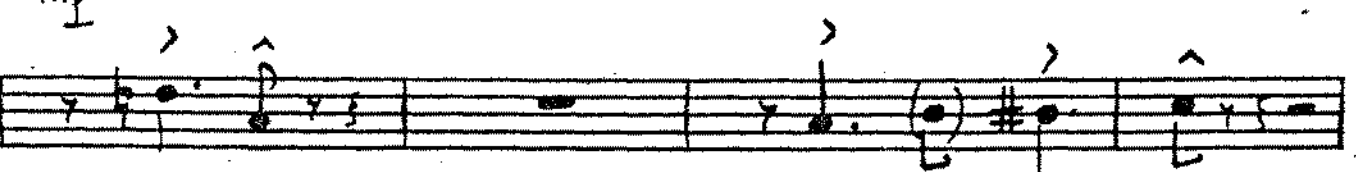
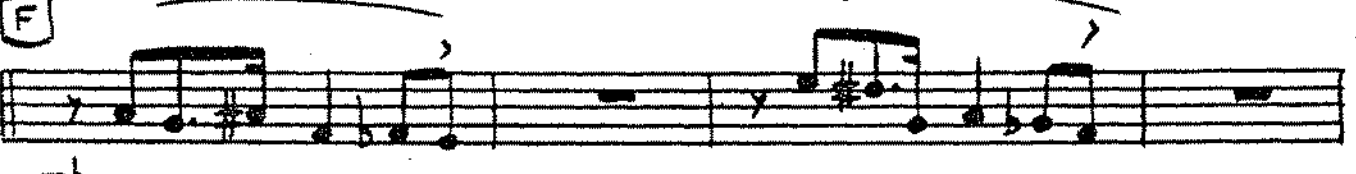
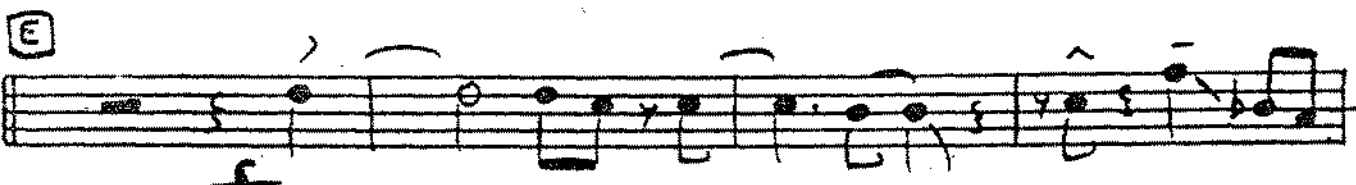
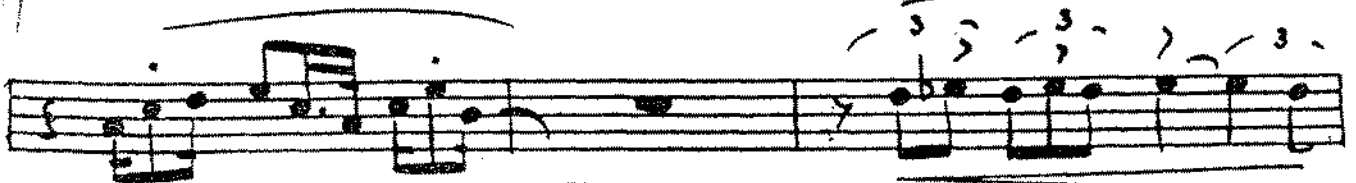

mp mf

Trombone 2

Winter Mail

♩ = 100

John Dankworth

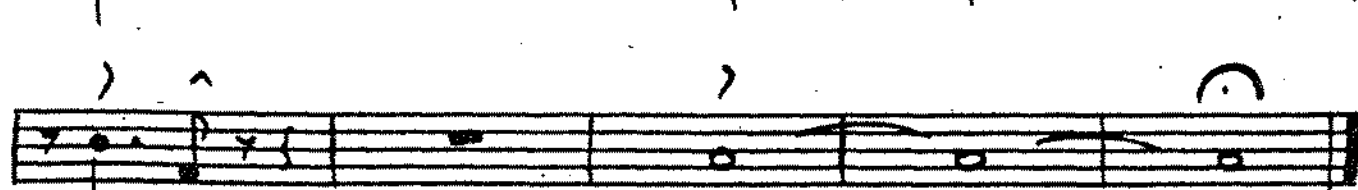
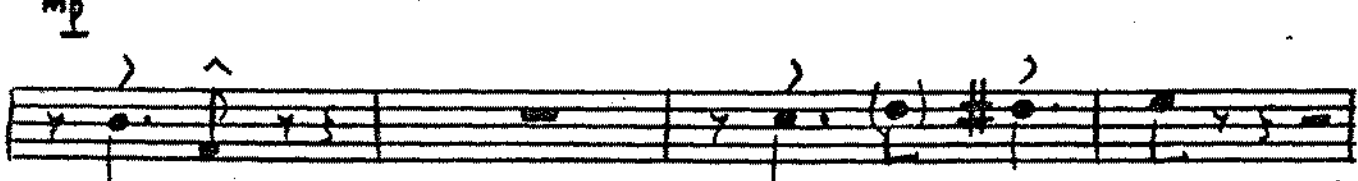
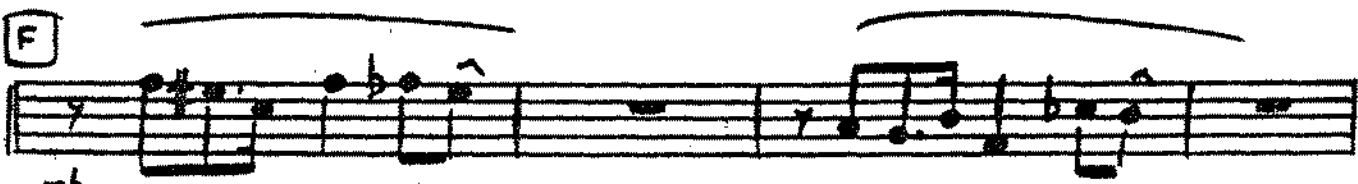
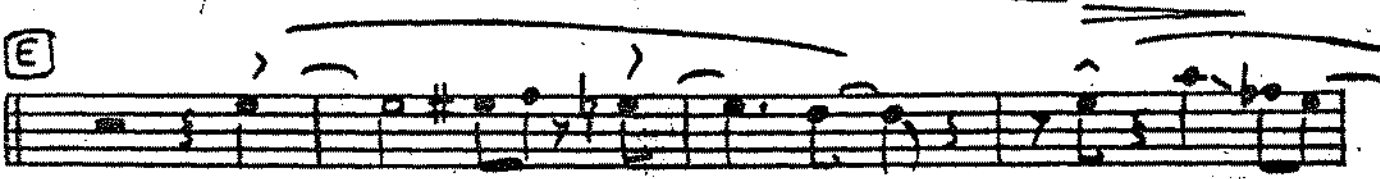
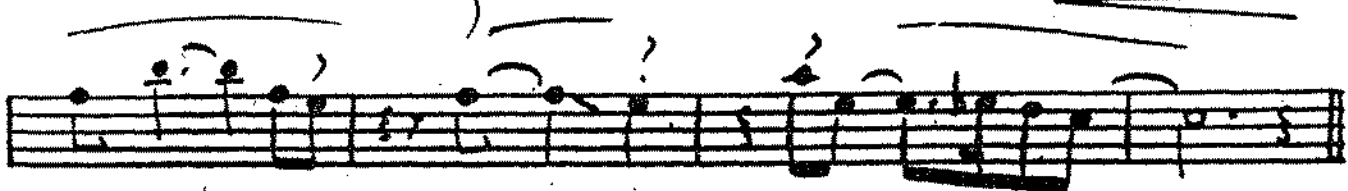
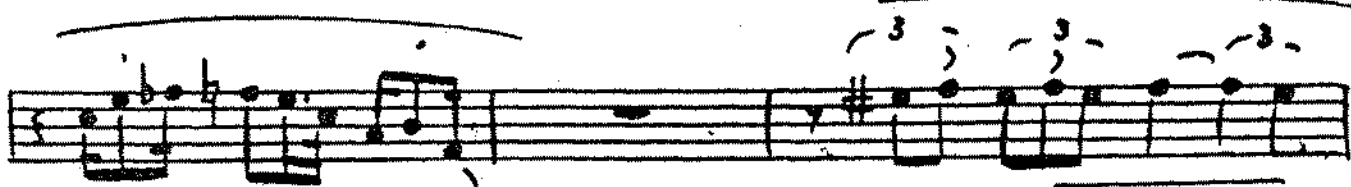

mp *f*

Trumpet 1

Winter Wail

♩ ≈ 100

John Dankworth

Sax/Tbns # # # 9 # | | | mp ——— mf

Trumpet 2

Winter Mail

♩ = 100

John Dankworth

Trumpet 3

Winter Wail

♩ ≈ 100

John Dankworth

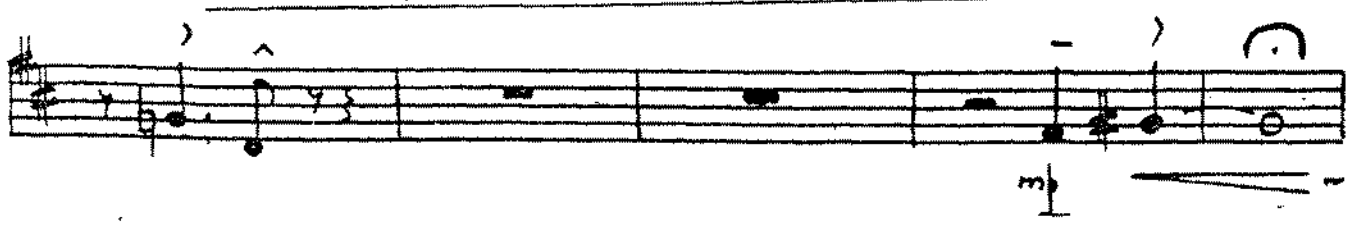
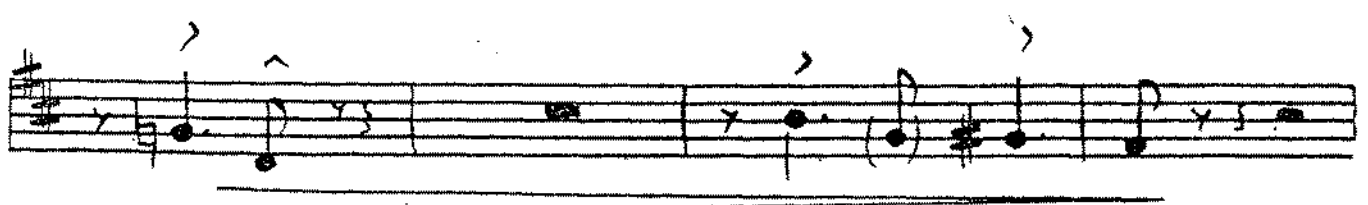
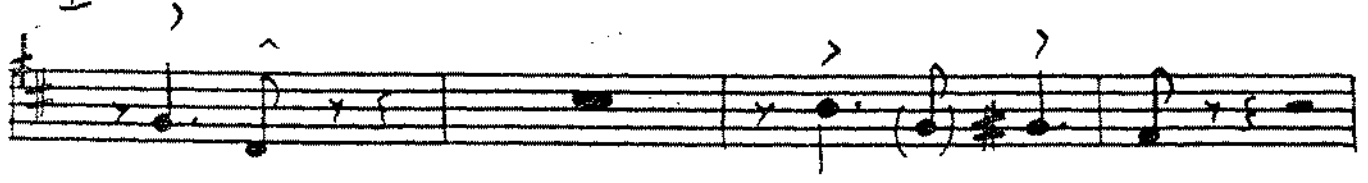
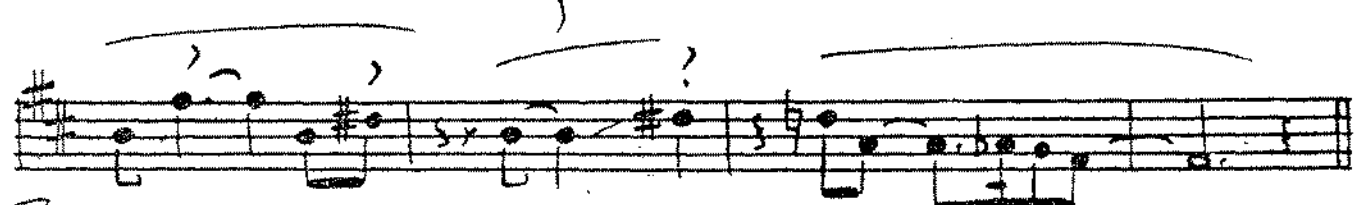
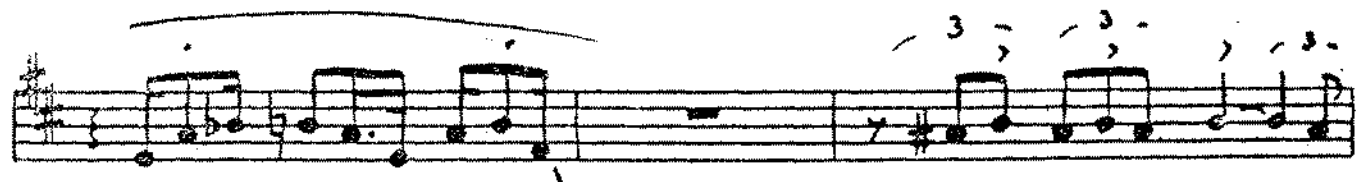

Trumpet 2

Winter Wail

$\text{♩} \approx 100$

John Dankworth

mp mf

Drums

Winter Mail

♩ ≈ 100

John Dankworth

PLAY 8

191

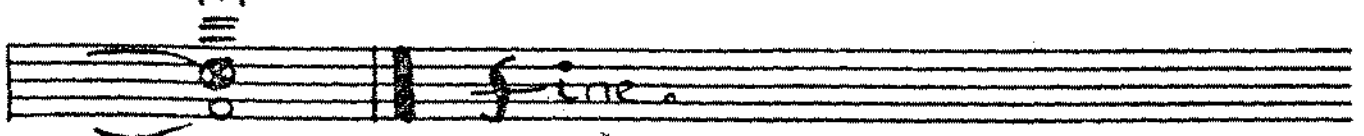
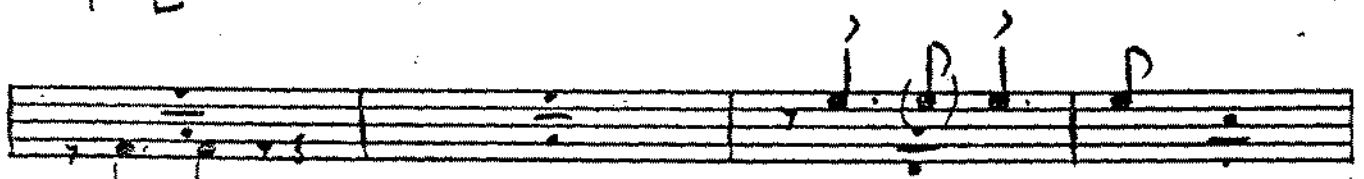
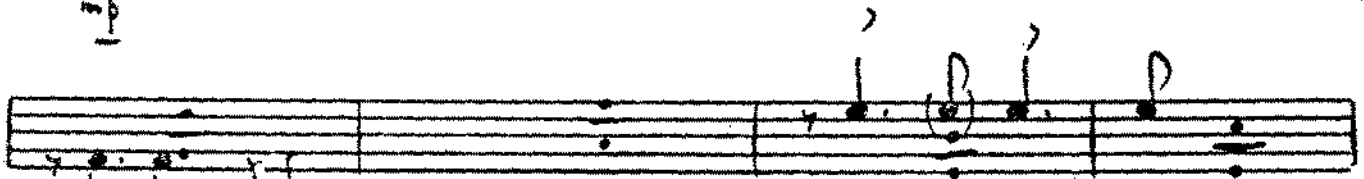
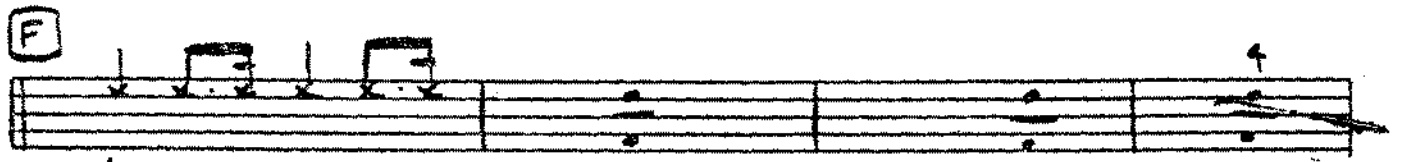
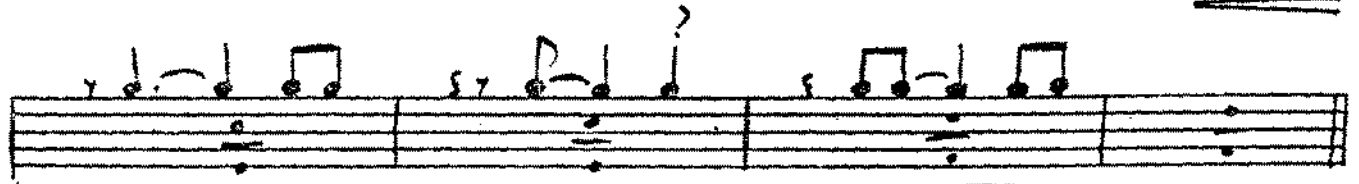
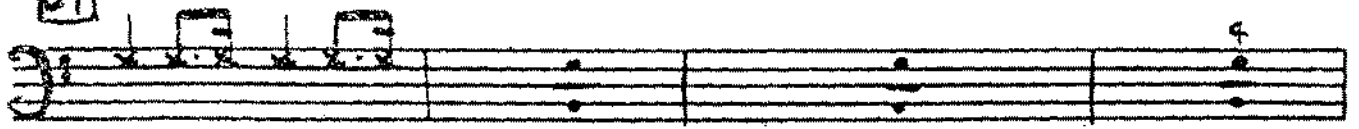

Piano/Guitar

Winter Wail

♩ ≈ 100

John Dankworth

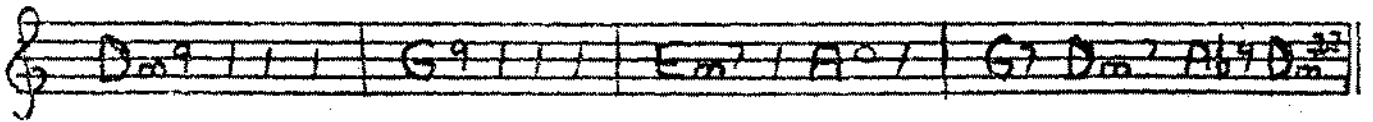

D9

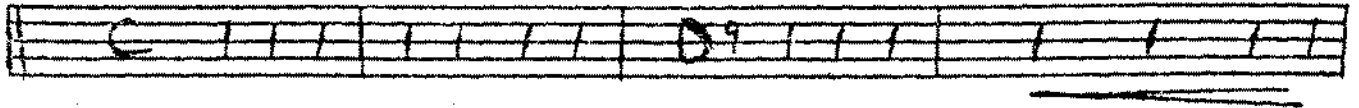

(94) (94) (94)

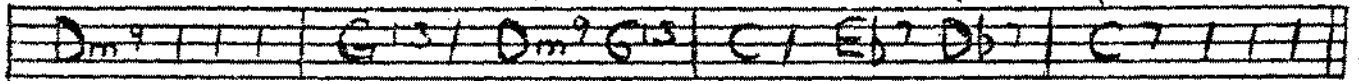

E

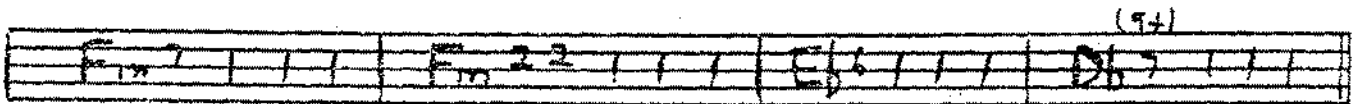
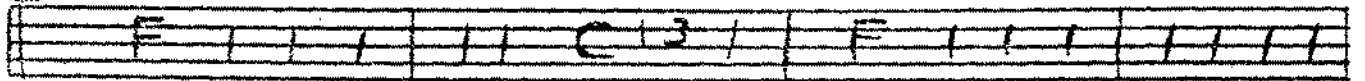

(94)

F

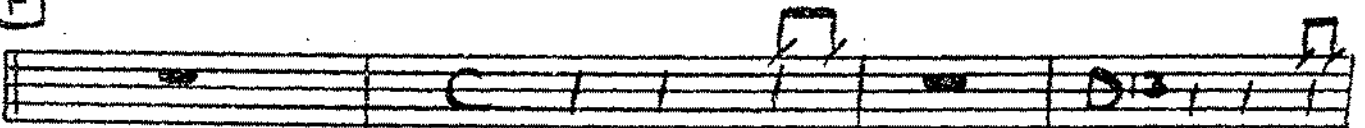

(96)

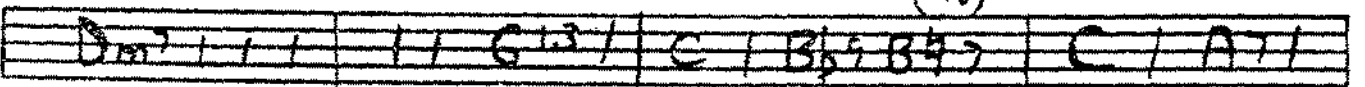

(96)

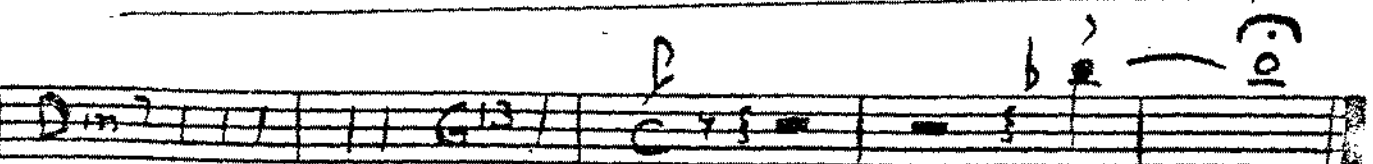

C (WHOLE TONE)

Bass

Winter Wail

♩ ≈ 100

John Dankworth

Chord progression for the first system, written on a guitar-style staff. The chords are: Dm7, G13, Em7, Em9, A7, Dm9, G13, C/Bb, Bb7, C13. There are markings for first and second endings above the staff and a dynamic marking of *f* below.

Chord progression for the second system, written on a guitar-style staff. The chords are: Fm7, Fm7, Eb6, D6. There is a marking of (.9+) above the staff.

Chord progression for the third system, written on a guitar-style staff. The chords are: Dm7, G13, Eb7, G7. There are accents (>) above the staff.

Chord progression for the fourth system, written on a guitar-style staff. The chords are: Dm9, G9, Em7, A7, G7, Dm7, Ab9, Dm7. There is a marking of 7/7 above the staff.

D1

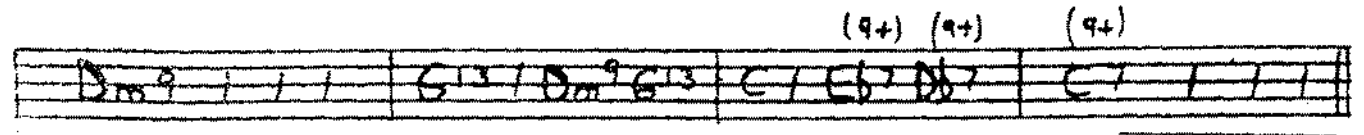

E

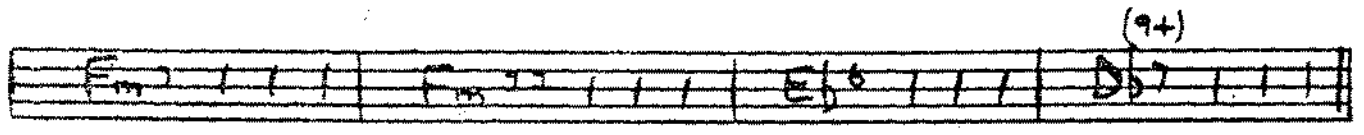

F

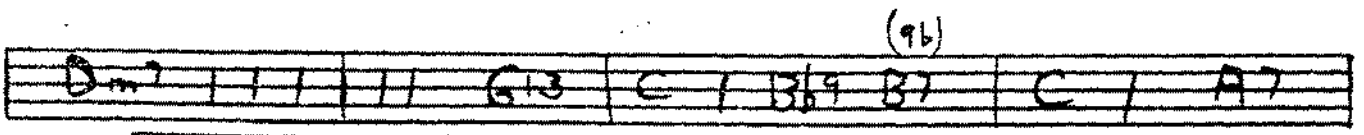
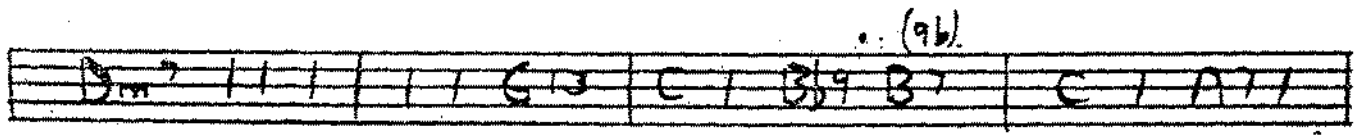

ARCO

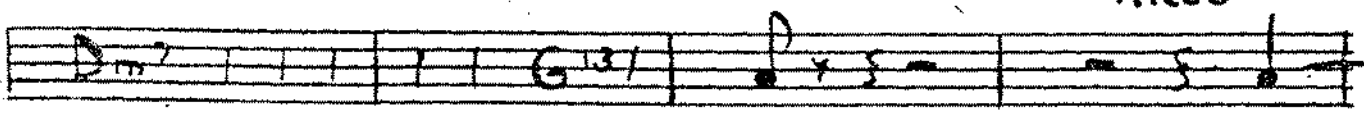

Control

Winter Wail

Whale

♩ ≈ 100

John Dankworth

SOLO ALTO

mf

A

C

ENS

mp

C

D13

D13

Dm7

Dm7

G13

2

Em7

Em9 A7+

Dm9

G13

2

C

Bb9 B7(9b)

C13

3

SOLO ALTO & RHYTHM

(94)

Fm7

Fm

Eb6

Db7

C SOLO ALTO

D SOLO ALTO

D9 SOLO ALTO

E ALTO AD LIB or SOLO AS PLAYED BY JOHN DANKWORTH

F / / / F C13 / / / F / / / F

ENS

Fm7 Fm11, Eb6 Db7(9+)

ALTO AS IS.

F SOLO ALTO

ENS C / / / D13 / / /

Dm7 Dm7 G13 C Bb9 B7(9b) C A7 Dm7

Dm7 G13 C Bb9 B7(9b) C A7 Dm7 Dm7 G13

ALTO CADENZA AD LIB.

C ENS BUILD-UP WHOLE-TONE SCALE OF C.